

PLAT OF SURVEY

LOTS 12, 13 AND 14 OF OAKWOOD PARK, a Subdivision located in the Northeast ¼ of Section 8, Town 4 North, Range 18 East, Town of East Troy, Walworth County, Wisconsin.

Surveyed for: Dave Schmidt Realty

Survey Address: N9119 Oakwood Lane

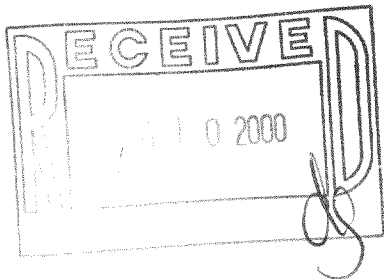
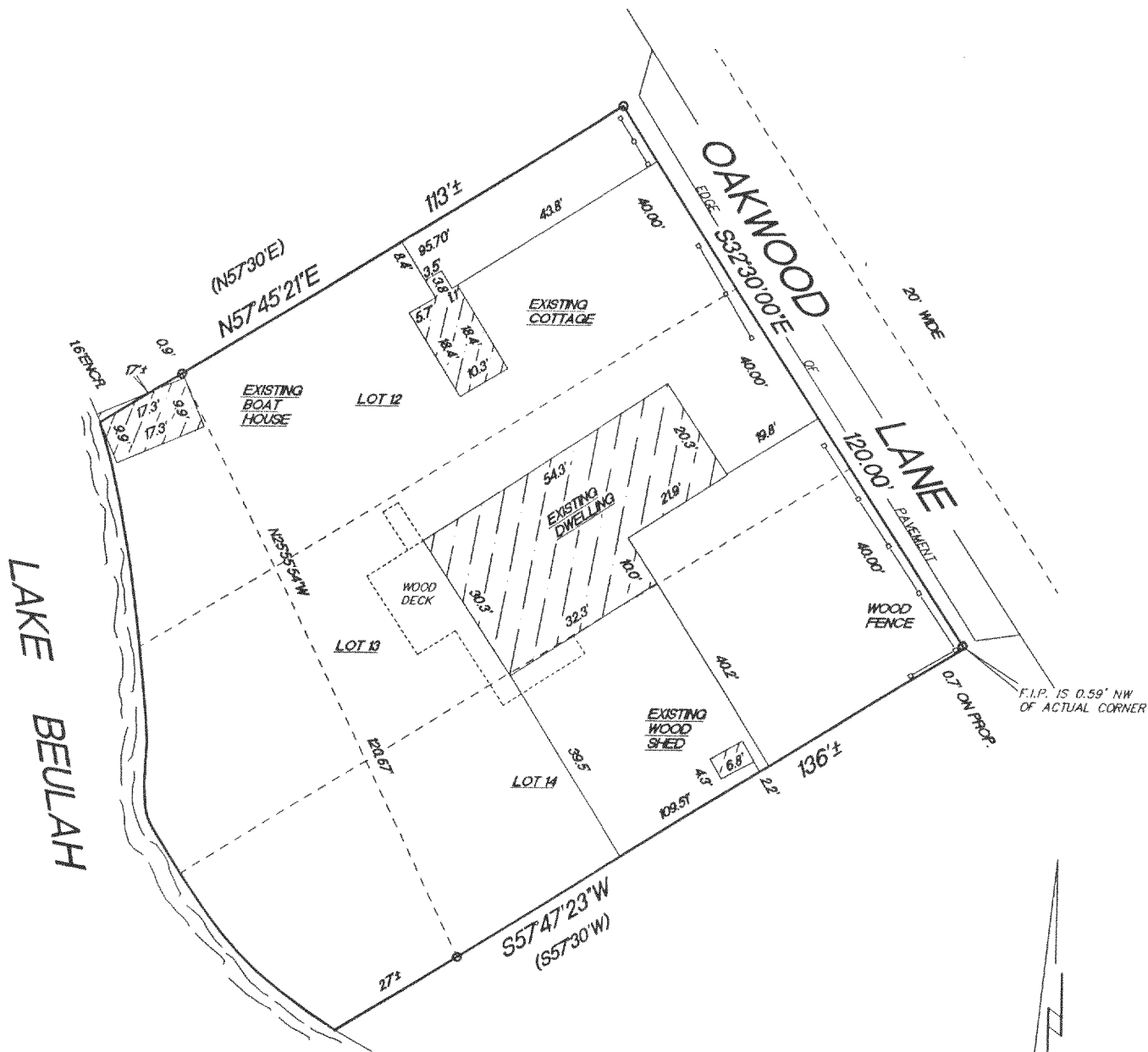

○ FOUND 3/4" IRON PIPE
() RECORDED AS DIMENSIONS

SCALE 1"=30'

"I hereby certify that I have surveyed the above described property and that the above map is a true representation thereof and shows the size and location of the property, its exterior boundaries, the location of all visible structures and dimension of all principal buildings thereon, boundary fences, apparent easements, roadways and encroachments if any."

"This survey is made for the use of the present owners of the property, and also those who purchase, mortgage or guarantee the title thereto within one year from date hereof."

KETTLE MORaine SURVEYING
W356 S9050 Godfrey Lane
Eagle Wisconsin 53119
P.O. Box 357
(262) 594-3484
Terrance E. Pisarek R.L.S.

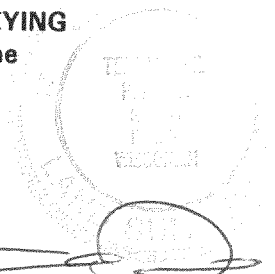

THIS IS NOT AN ORIGINAL SURVEY UNLESS THE SEAL IS RED.

7/25/00

DATE

TEP/DW

FIELD WORK BY

TEP

DRAWN BY

00199

JOB NUMBER

POP-3
POP-4

418-1408